



**USER MANUAL**

**FOR**

**SMIFS ELITE**



## Installation Process

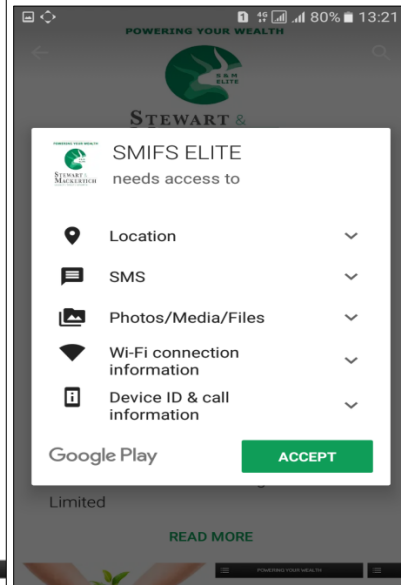
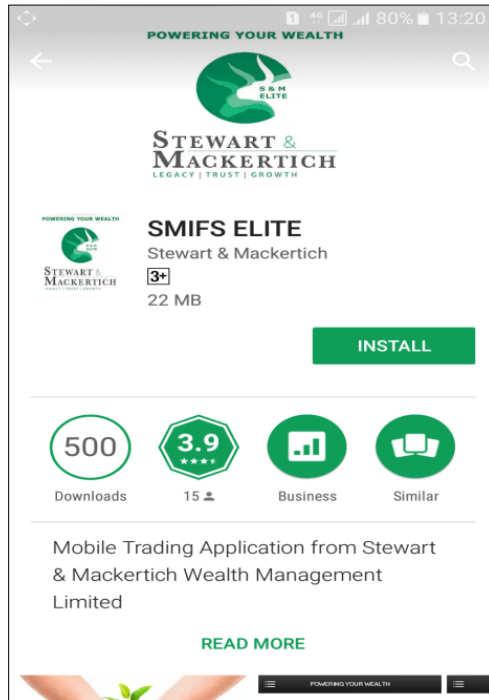

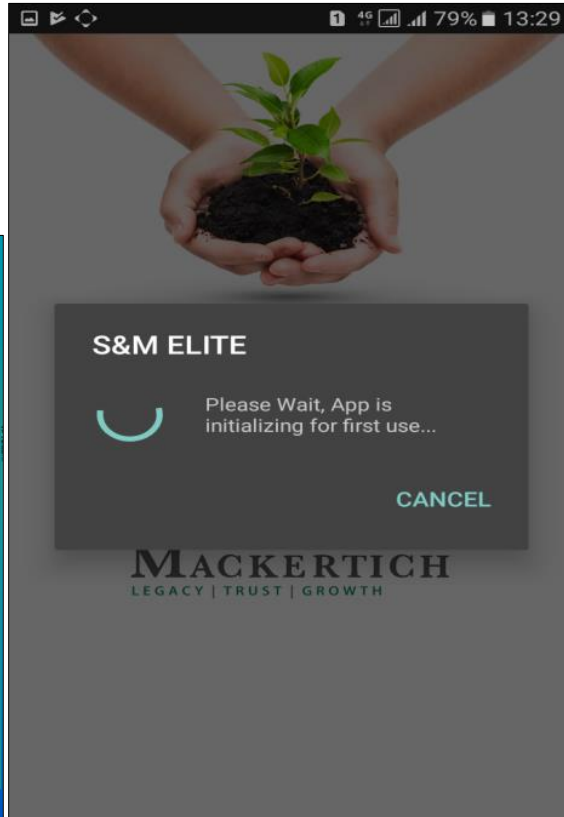
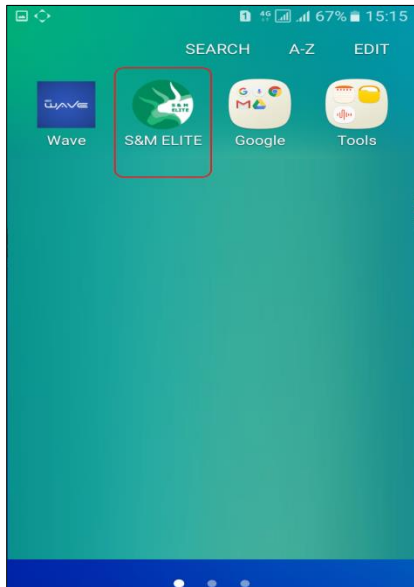

**Login Process**



**For Existing User :**

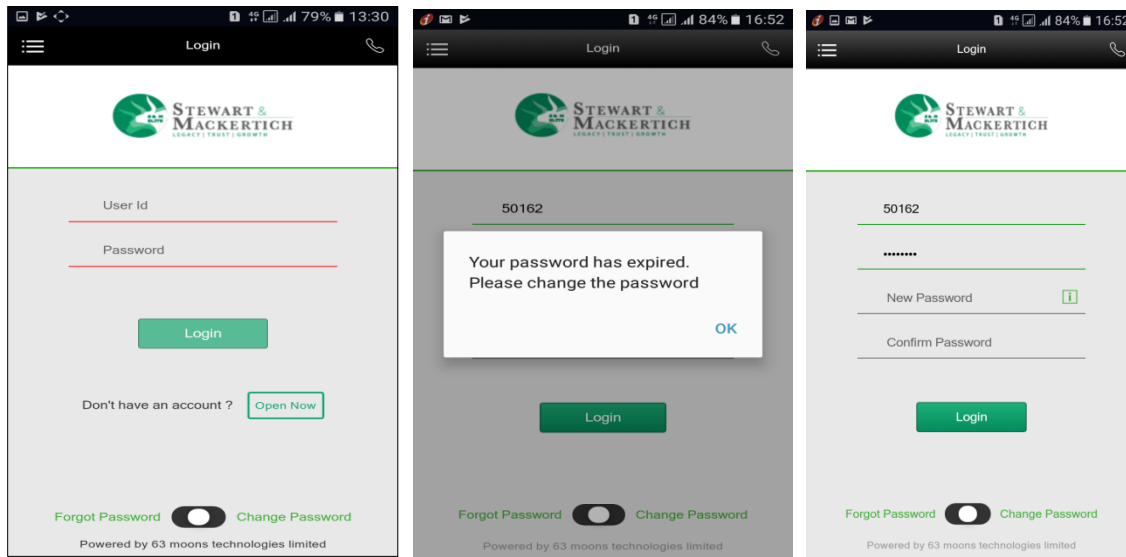

**For Non KYC clients :**

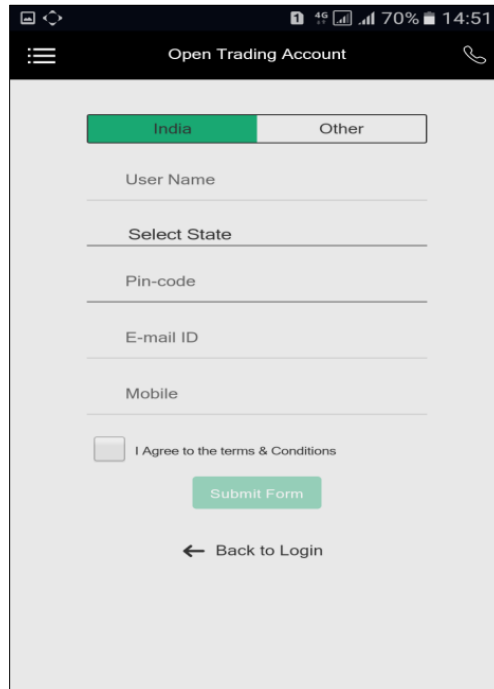

### Market Watch

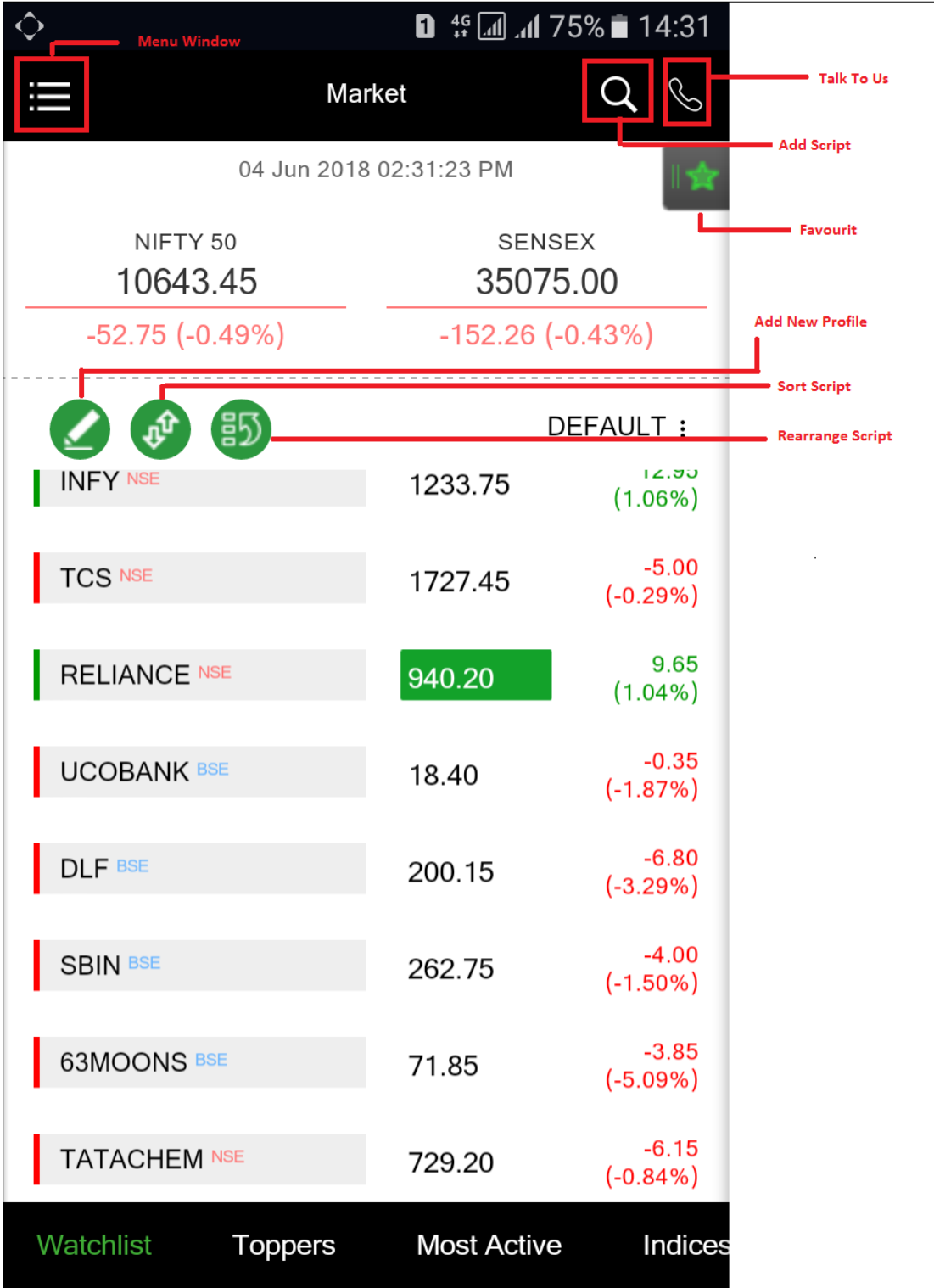

Menu Window

Market

4G 75% 14:31

04 Jun 2018 02:31:23 PM

NIFTY 50: 10643.45 (-52.75 (-0.49%))

SENSEX: 35075.00 (-152.26 (-0.43%))

DEFAULT :

Stock	Price	Change
INFY <small>NSE</small>	1233.75	12.95 (1.06%)
TCS <small>NSE</small>	1727.45	-5.00 (-0.29%)
RELIANCE <small>NSE</small>	940.20	9.65 (1.04%)
UCOBANK <small>BSE</small>	18.40	-0.35 (-1.87%)
DLF <small>BSE</small>	200.15	-6.80 (-3.29%)
SBIN <small>BSE</small>	262.75	-4.00 (-1.50%)
63MOONS <small>BSE</small>	71.85	-3.85 (-5.09%)
TATACHEM <small>NSE</small>	729.20	-6.15 (-0.84%)

Watchlist    Toppers    Most Active    Indices

Talk To Us

Add Script

Favourit

Add New Profile

Sort Script

Rearrange Script



### Add new Profile

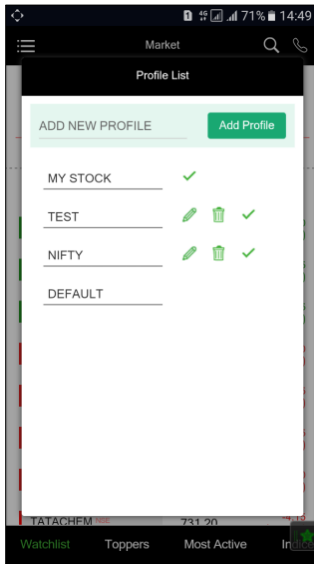

### Sort Script

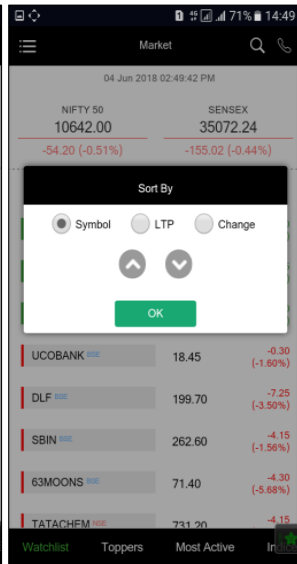

### Rearrange Script

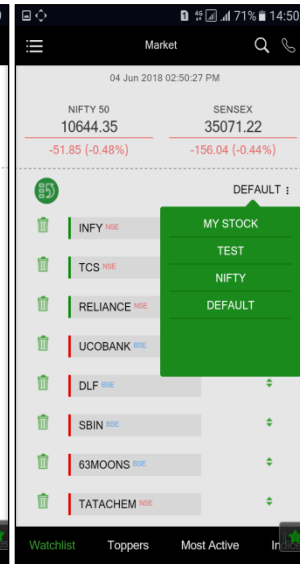
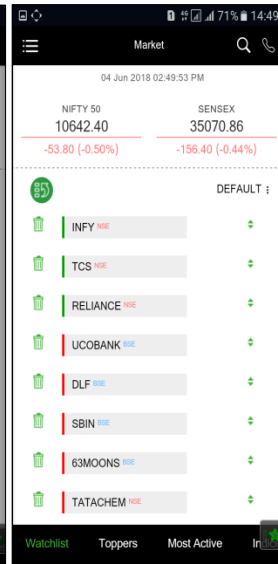

### Add Script

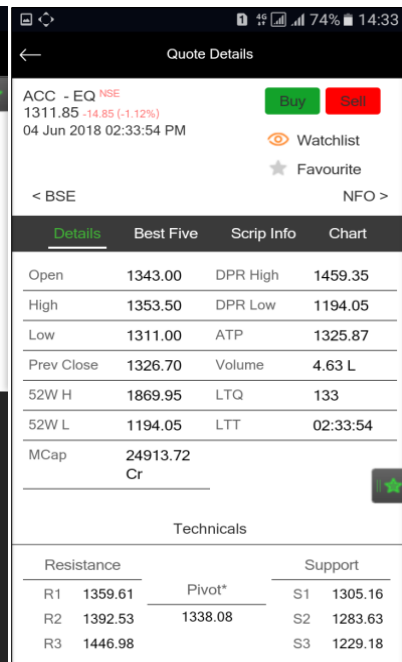
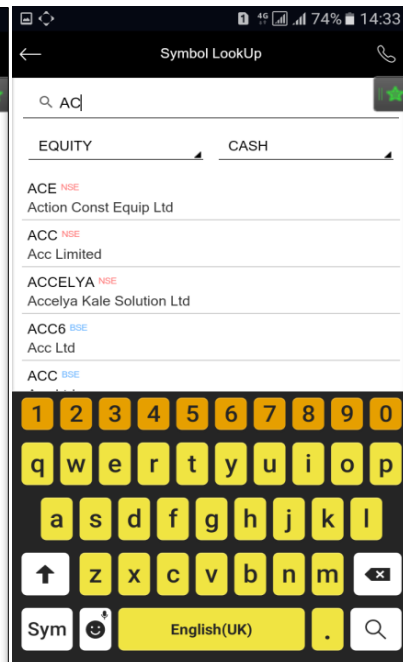
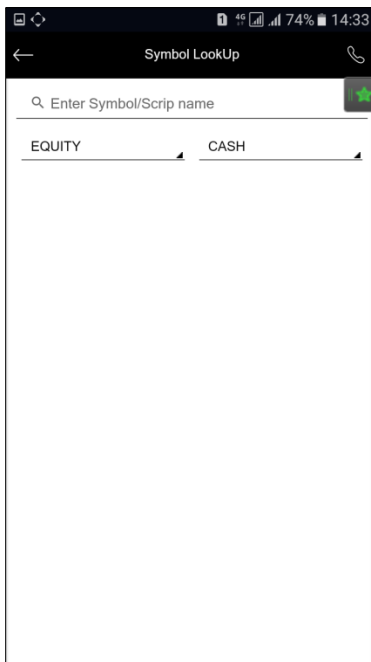



## Buy/Sell

The first screenshot shows the 'Market' screen with the following data:

Instrument	Price	Change	% Change
NIFTY 50	10627.45	-68.75	(-0.64%)
SENSEX	35010.71	-216.55	(-0.61%)
INFY NSE	1231.65	10.85	(0.89%)
SBIN NSE	262.25	-4.50	(-1.69%)
63MOONS NSE	71.90	-3.80	(-5.02%)
TATACHEM NSE	727.20	-8.15	

The second screenshot shows the 'Order Entry' screen for INFY - EQ NSE with a price of 1233.95 (13.15 (1.08%)). It includes fields for Bid (1233.95 (12)), Offer (1234.00 (540)), Order Type (RL), Qty (1), Price (1233.90), Product Type (MARGIN), Disc Qty, and Validity (DAY). Buttons for 'Buy', 'Sell', 'Show Less', and 'Submit' are visible.

The third screenshot shows the 'Market Depth' window for INFY - EQ NSE with a price of 1234.00 (13.20 (1.08%)).

Buyers	Buy Price (Qty)	Sell Price (Qty)	Sellers
4	1233.95 (60)	1234.00 (363)	15
5	1233.90 (251)	1234.05 (1)	1
4	1233.85 (497)	1234.25 (4)	1
1	1233.60 (1)	1234.35 (1224)	3
1	1233.55 (1)	1234.50 (127)	5
Total Qty 202499		Total Qty 279726	

## Menu

The menu screen displays the following options:

- Trading
- Funds/DP
- Calculators
- Market
- Back Office
- Preferences
- Notification Hub
- Links
- About Us
- Branch Locator
- Quick Tour

At the bottom, there are three icons for 'Rate Us', 'Feedback', and 'Share App'. The user's profile 'Welcome 50162' and a 'LOGOUT' button are visible at the top right.



### Order Book

### Net Position

### Stock View

### Fund View

### Transfer Fund





### Calulator – Fair Value

Fair Value Calculator

Index Price: 0

Interest Rate: 0

Dividend: 0

Contract Days: 0

Fair Value: \_\_\_\_\_

Submit Clear

### Option Calulator

Option Value Calculator

Call Put

Spot Price: 0

Strike Price: 0

Volatility(%): 0

Interest Rate(%): 0

Dividend Yield: 0

Days Until Expiration: 0

Market Value: \_\_\_\_\_

Calculation Method

Cox-Ross-Rubinstein Binomial Method

Black and Scholes Pricing Model

Calculate Reset

### Preference

Preferences

General Information Application Change P...

Product

Application Name : ODIN-WAVE ( S&M ELITE )

Application Version : 1.0.0.0

User

User ID : 50162

User Name : Sudipto Datta

Last Login Time : May 18 2018 01:34PM

Membership Details Exchange Timing

Powered by 63 moons technologies limited

### Change Password

Preferences

Information Application **Change Password**

50162

Old Password: \_\_\_\_\_

New Password: \_\_\_\_\_

Confirm Password: \_\_\_\_\_

Submit Clear

Powered by 63 moons technologies limited

### Talk to us

Market

04 Jun 2018 02:34:45 PM

NIFTY 50: 10626.55 (-69.65 (-0.65%))

SENSEX: 35010.92 (-216.34 (-0.61%))

DEFAULT :

INFY: 1232.55 (11.75 (0.96%))

UCOBANK: 18.40 (-1.87%)

DLF: 198.85 (-8.10 (-3.91%))

SBIN: 262.15 (-4.60 (-1.72%))

63MOONS: 71.90 (-3.80 (-5.02%))

TATACHEM: 729.00 (-7.35)

Watchlist Toppers Most Active Indices

Talk To Us

Trading Desk Technical Support

### Branch Locator





## Quick Tour



## Back Office

### Ledger Balance

Ledger	
Opening Balance	-1429225.63DR
Obligation For: 2018140N [NSE] Trade Date 23/07/18	
24-Jul-2018	2212.97 DR
Obligation For: 1819082W [BSE] Trade Date 23/07/18	
24-Jul-2018	4082.26 DR
Obligation For: 1819083W [BSE] Trade Date 24/07/18	
25-Jul-2018	2542.72 DR
Obligation For: 2018141N [NSE] Trade Date 24/07/18	
25-Jul-2018	1958.15 DR
Obligation For: 2018142N [NSE] Trade Date 25/07/18	
26-Jul-2018	4832.90 DR
Obligation For: 1819084W [BSE] Trade Date 25/07/18	
26-Jul-2018	1885.11 DR
Closing Balance	-1631865

Ledger	
From Date	25/07/2018
To Date	28/08/2018
Search	
Obligation For: 1819082W [BSE] Trade Date 23/07/18	
24-Jul-2018	4082.26 DR
Obligation For: 1819083W [BSE] Trade Date 24/07/18	
25-Jul-2018	2542.72 DR
Obligation For: 2018141N [NSE] Trade Date 24/07/18	
25-Jul-2018	1958.15 DR
Obligation For: 2018142N [NSE] Trade Date 25/07/18	
26-Jul-2018	4832.90 DR
Obligation For: 1819084W [BSE] Trade Date 25/07/18	
26-Jul-2018	1885.11 DR
Closing Balance	-1631865

### Holding Details

Holding	
HINDUSTAN UNILEVER LIMITED	
Holding : 11	Market Value : 19500.8000
HINDUSTAN PETROLEUM CORPORATION LIMITED	
Holding : 7	Market Value : 1817.2000
KSK ENERGY VENTURES LIMITED	
Holding : 4000	Market Value : 6200
KOVAI MEDICAL CENTER & HOSPITAL LIMITED	
Holding : 5	Market Value : 4569
RELIANCE HOME FINANCE LIMITED	
Holding : 10	Market Value : 634.5000
GVK POWER & INFRASTRUCTURE LIMITED	
Holding : 100	Market Value : 1165
INDIABULLS VENTURES LIMITED	
Holding : 100	Market Value : 80055
SPICEJET LIMITED	
Holding : 100	Market Value : 7965
DPSC LIMITED	
Holding : 3390	Market Value : 55765.5000
PROAIM ENTERPRISES LIMITED	
Holding : 400	Market Value : 81